To Whom It May Concern:

On the 24/05/2024, LTS Traffic Management Ltd will be carrying out works on Wentworth Ave, Slough, SL2 2DG, Works will be taking place between the hours of 08.00am – 18.00pm.

LTS Traffic Management will be in attendance to install traffic management and to ensure the traffic disruption is kept to a minimum.

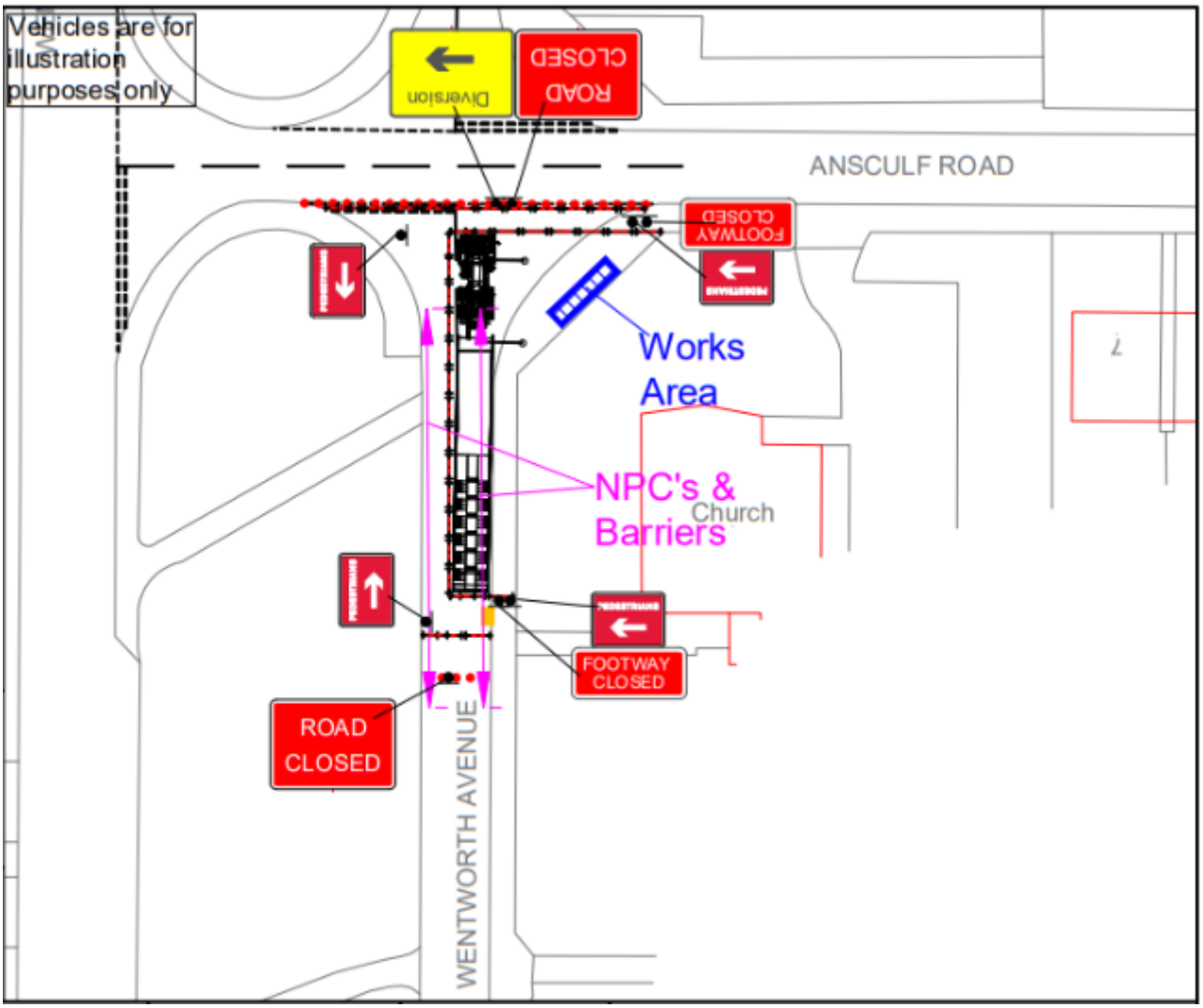

We apologise for any inconvenience this may cause and LTS Traffic Management will endeavour to keep any noise and disruption to an absolute minimum.

For further information please call **01708 374 843.**

Josh Benjamin
Director
LTS Group Ltd