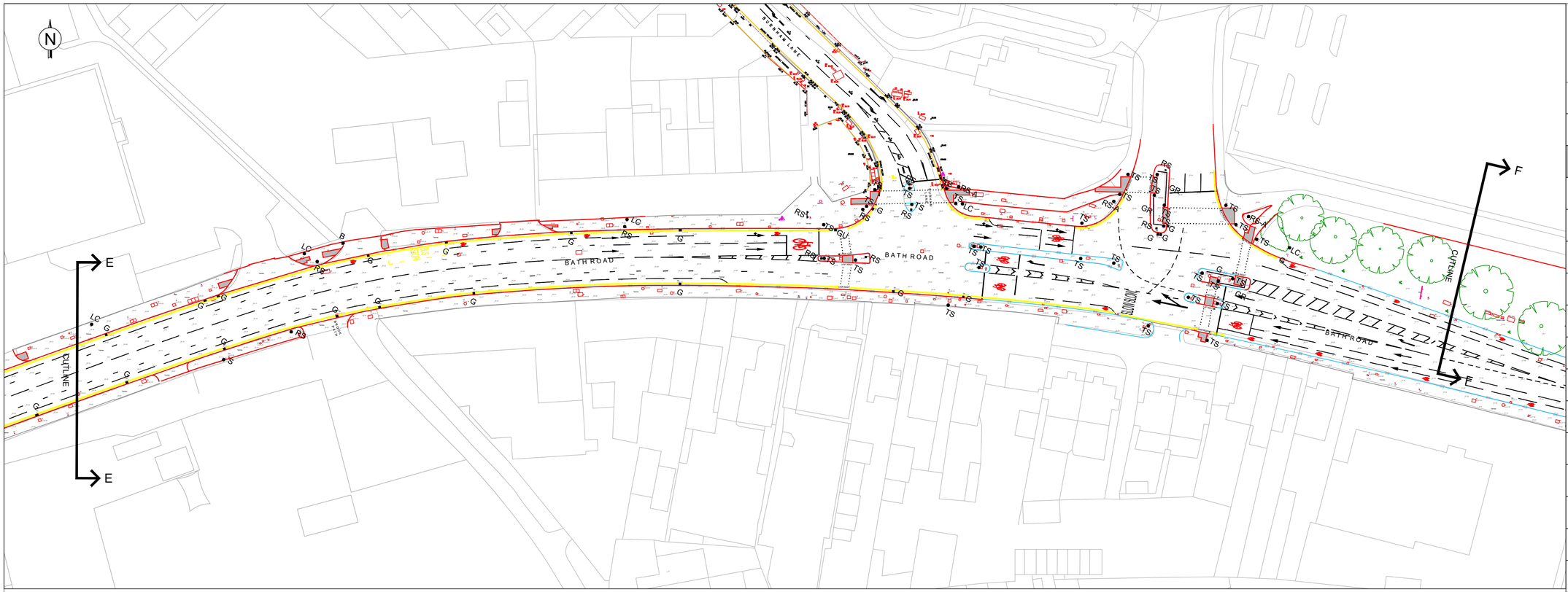

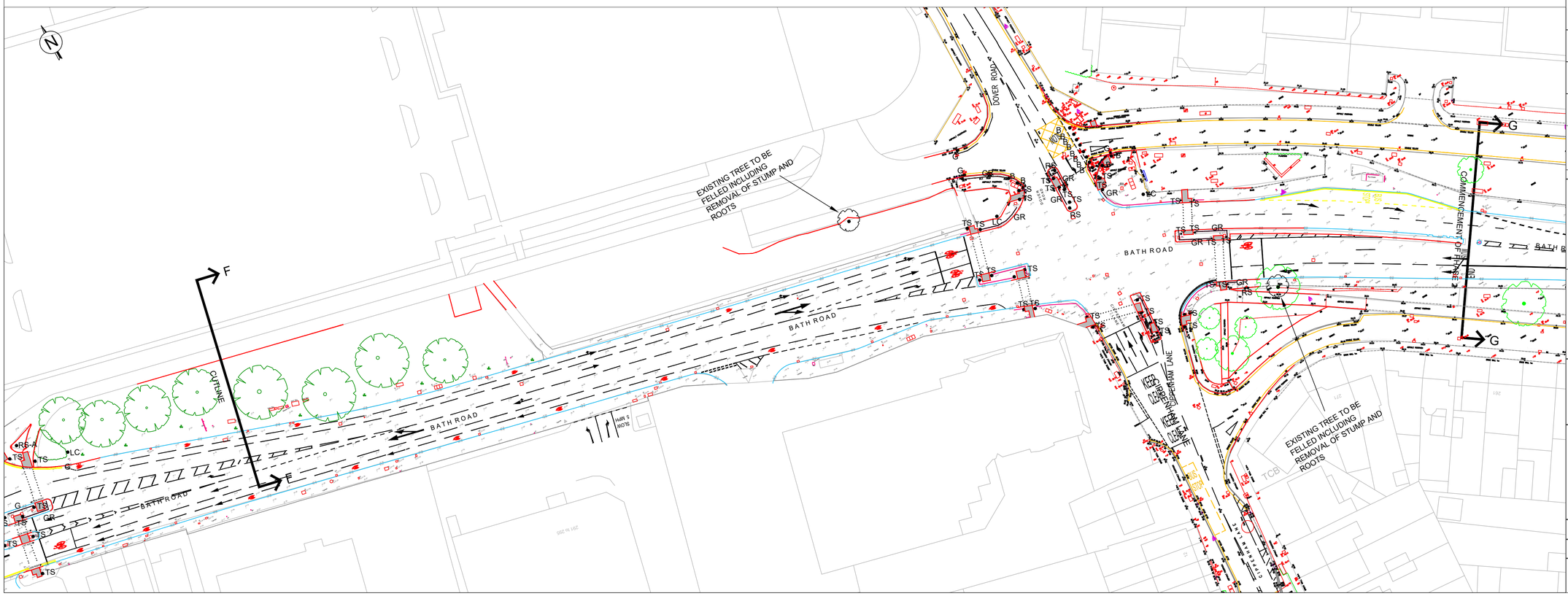

NOTES

PLEASE REFER TO THE FOLLOWING DRAWINGS FOR THE GENERAL ARRANGEMENT:

- SBC/TH/MP/00532/P1/100/01 TO 03

KEY	
	EXISTING KERB LINE TO BE REMOVED TO TIP OFF SITE
	EXISTING TACTILE PAVING TO BE REMOVED TO TIP OFF SITE
T	EXISTING TREE TO BE REMOVED TO TIP OFF SITE
S	EXISTING SIGN PLATE ONLY TO BE REMOVED TO TIP OFF SITE
BT	EXISTING BT POST TO BE REMOVED TO TIP OFF SITE
RS	EXISTING ROAD SIGN TO BE REMOVED TO TIP OFF SITE
BR	EXISTING BIKE RACK TO BE REMOVED TO TIP OFF SITE
BO	EXISTING BOLLARD TO BE REMOVED TO TIP OFF SITE
BS	EXISTING BUS SHELTER TO BE REMOVED TO TIP OFF SITE
GU	EXISTING GULLY TO BE REMOVED TO TIP OFF SITE
GR	EXISTING PEDESTRIAN GUARD RAIL TO BE REMOVED TO TIP OFF SITE
LC	EXISTING LIGHTING COLUMN TO BE REMOVED TO TIP OFF SITE
SC	EXISTING SPEED CAMERA TO BE REMOVED TO TIP OFF SITE
TS	EXISTING TRAFFIC SIGNALS TO BE REMOVED TO TIP OFF SITE
BWP	EXISTING BILLBOARD WITH PHONE TO BE REMOVED TO TIP OFF SITE
KLB	EXISTING KEEP LEFT BOLLARD TO BE REMOVED TO TIP OFF SITE
BIN	EXISTING BIN TO BE REMOVED TO TIP OFF SITE
RSR	EXISTING ROAD SIGN TO BE RELOCATED
TMS	EXISTING TOWN MAP SIGN TO BE REMOVED TO TIP OFF SITE
RS-A	EXISTING ILLUMINATED ROAD SIGN TO BE REMOVED TO TIP OFF SITE

REV	DRN	CHKD		DATE
A	OM	RB	FIRST ISSUE	30.06.24

www.slough.gov.uk
Slough Borough Council

Place Operations

Observatory House,
25 Windsor Road,
Slough, SL1 2EJ

Based on the Ordnance Survey map with the permission of the Controller of Her Majesty's Stationery Office. © Crown copyright and database. Licence No.100019446.

Title
BATH ROAD (A4) CYCLEWAY PHASE 1 SITE CLEARANCE SHEET 3 OF 3

Scale 1:500	Date 30.06.2024
Drawn JJ	Checked

Drg. No. SBC/TH/MP/00532/P1/200/03